龙岗区园山街道坳二片区城市更新单元拟拆除范围示意图

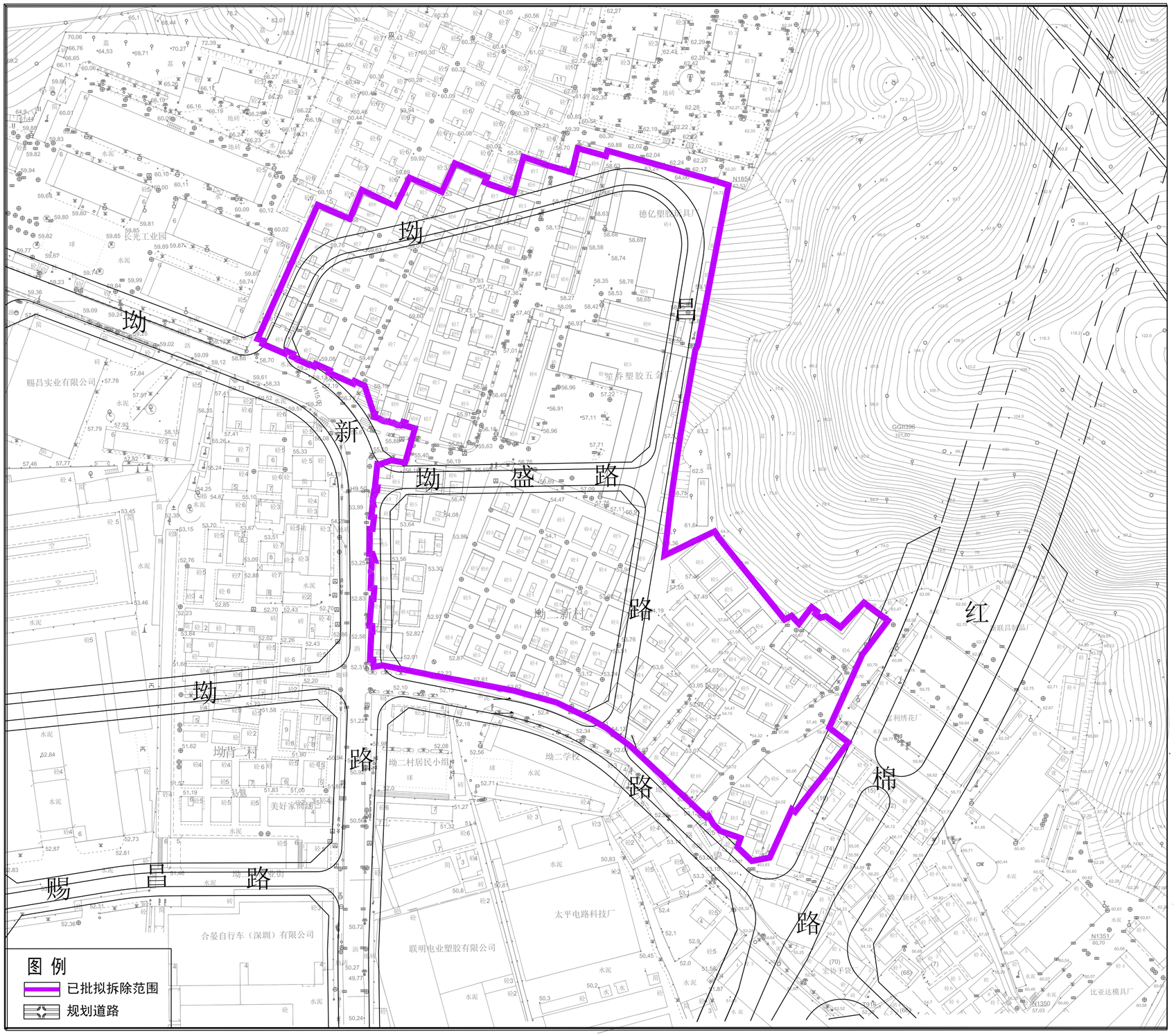

拟拆除范围用地面积：53132平方米