龙岗区园山街道保安社区坳一片区城市更新单元拟拆除范围示意图

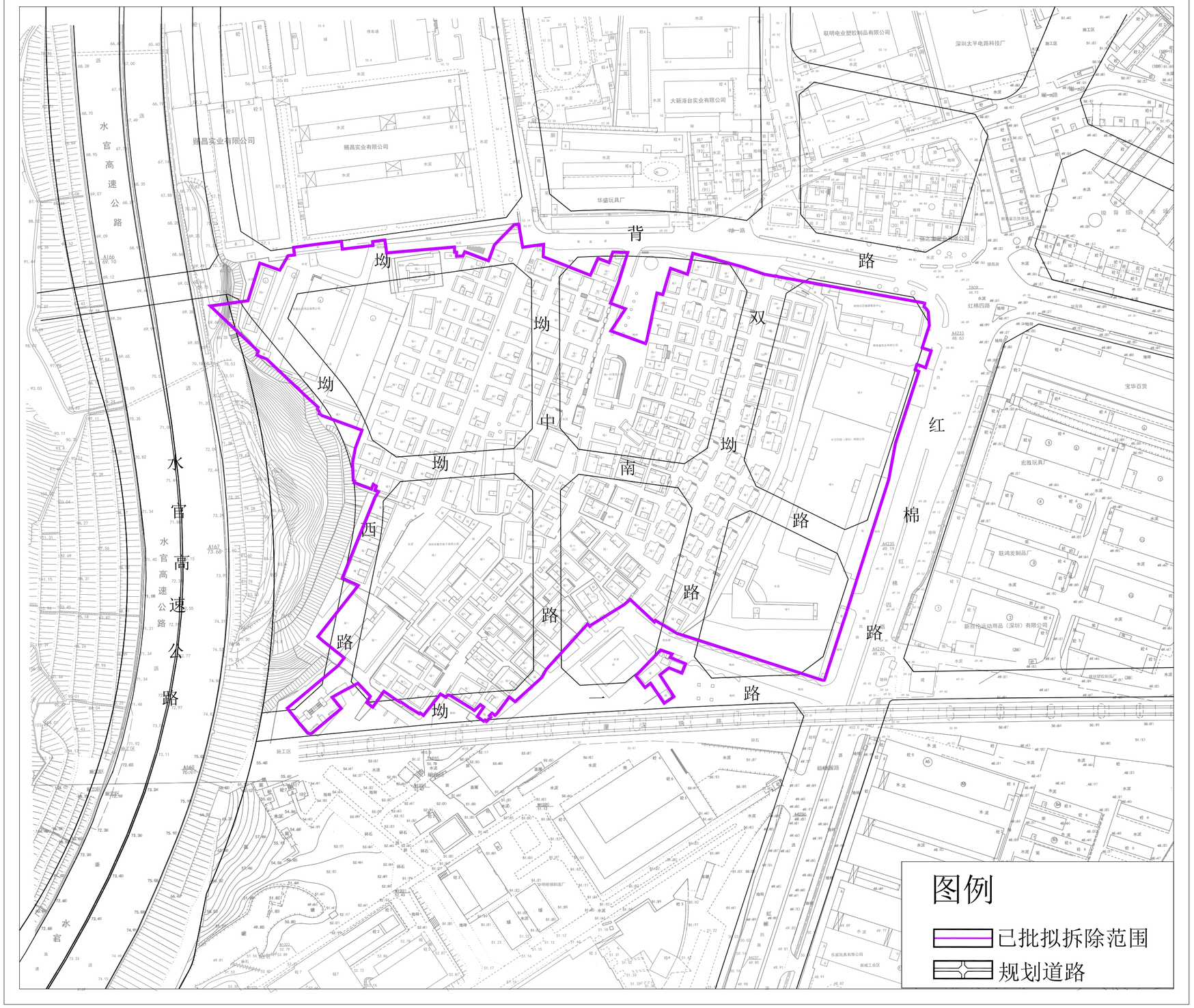

拟拆除范围用地面积：96573平方米